

# AMARGOSA VALLEY

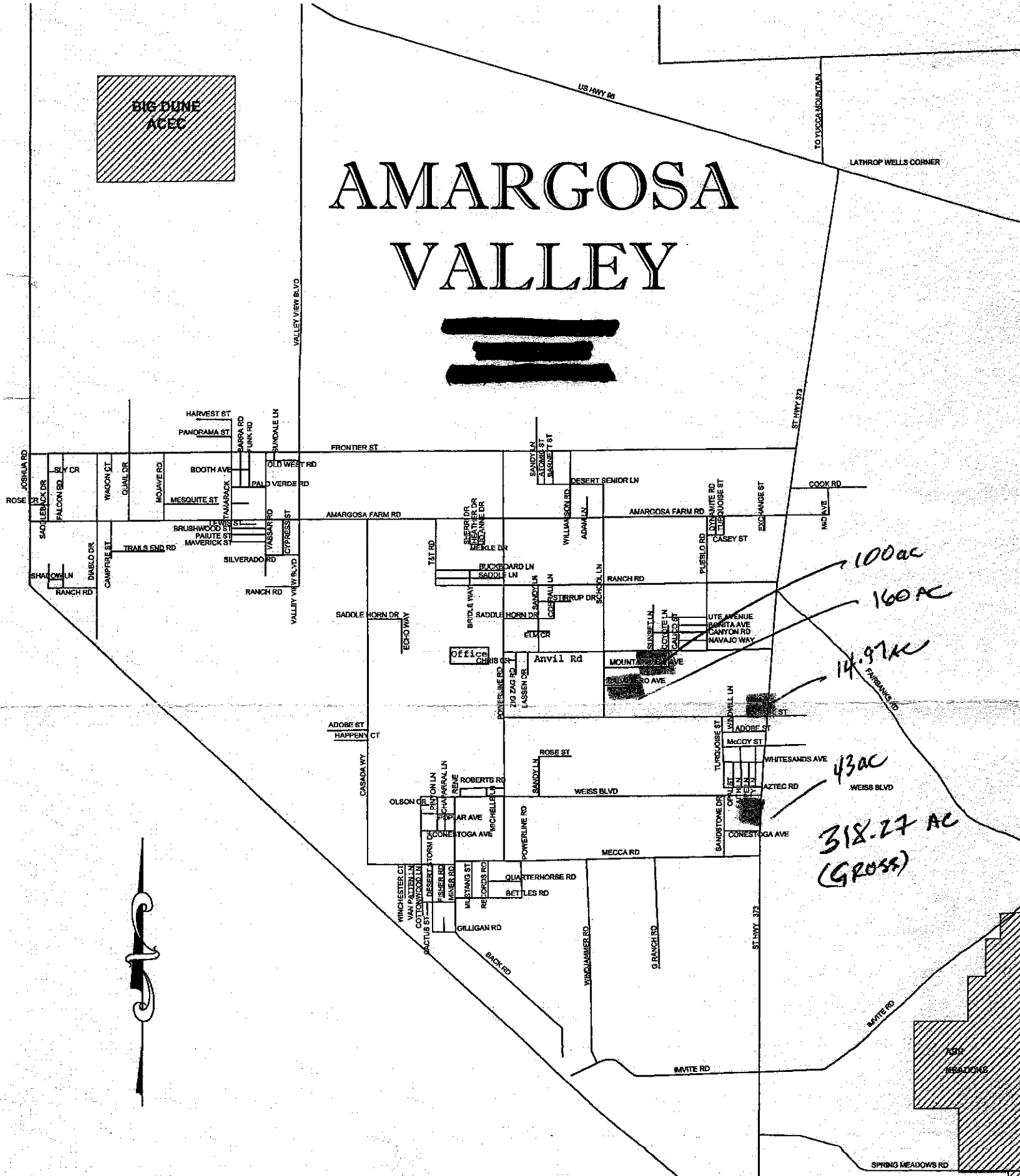
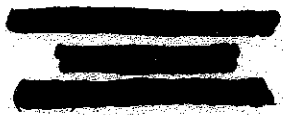

100ac  
160ac  
14.97ac

43ac

318.27 AC  
(GROSS)

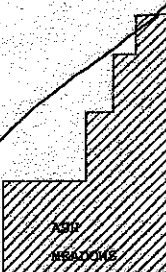

NEW PAGE  
CAD FILE 09-21-02AK1  
NVE COUNTY ASSESSOR

NOTE: THIS PLAT IS FOR ASSESSMENT USE ONLY AND  
DOES NOT REPRESENT A SURVEY. NO LIABILITY IS  
ASSUMED AS TO THE ACCURACY OF THE DATA.  
DELINATED HEREON.  
02/27/2003 02:02:01 PM

NOTE: THIS PLAT IS FOR ASSESSMENT USE ONLY  
AND DOES NOT REPRESENT A SURVEY. NO LIABILITY IS  
ASSUMED AS TO THE ACCURACY OF THE DATA.  
DELINATED HEREON.  
09/14/2003 07:41:44 AM

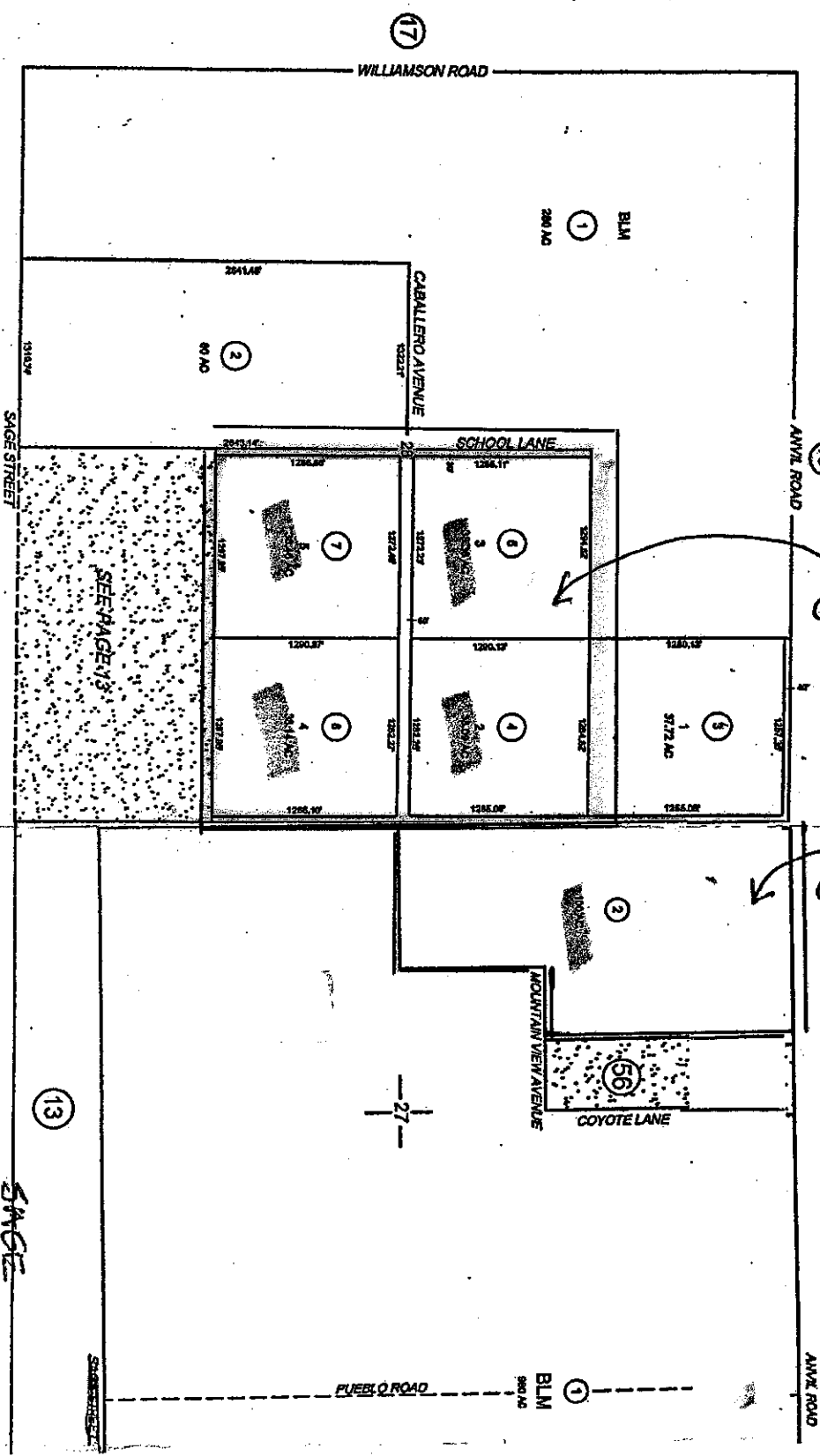

T.16S., R.49E.  
SEC. 28

160 ACRES  
04-05-06-07  
04-15-16-17

100 ACRES  
019-181-02

T.16S., R.49E.  
SEC. 26 & 2

SAGE

**cription of Subject Site**

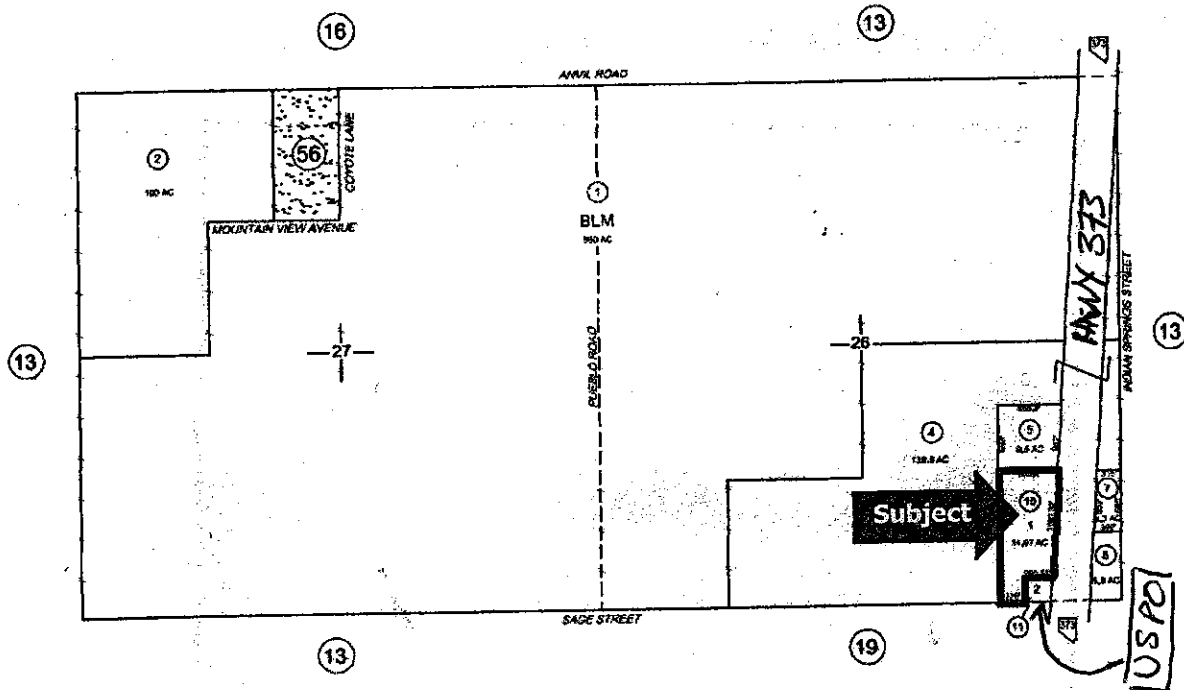

The subject site is flag-shaped, consisting of approximately 652,093 gross square feet or 14.97 gross acres, per Nye County Assessor Records. Direct ingress and egress for the subject property is provided along Sage Street directly to the south of the subject. Overall ingress and egress was considered average.

**Description of Subject Site**

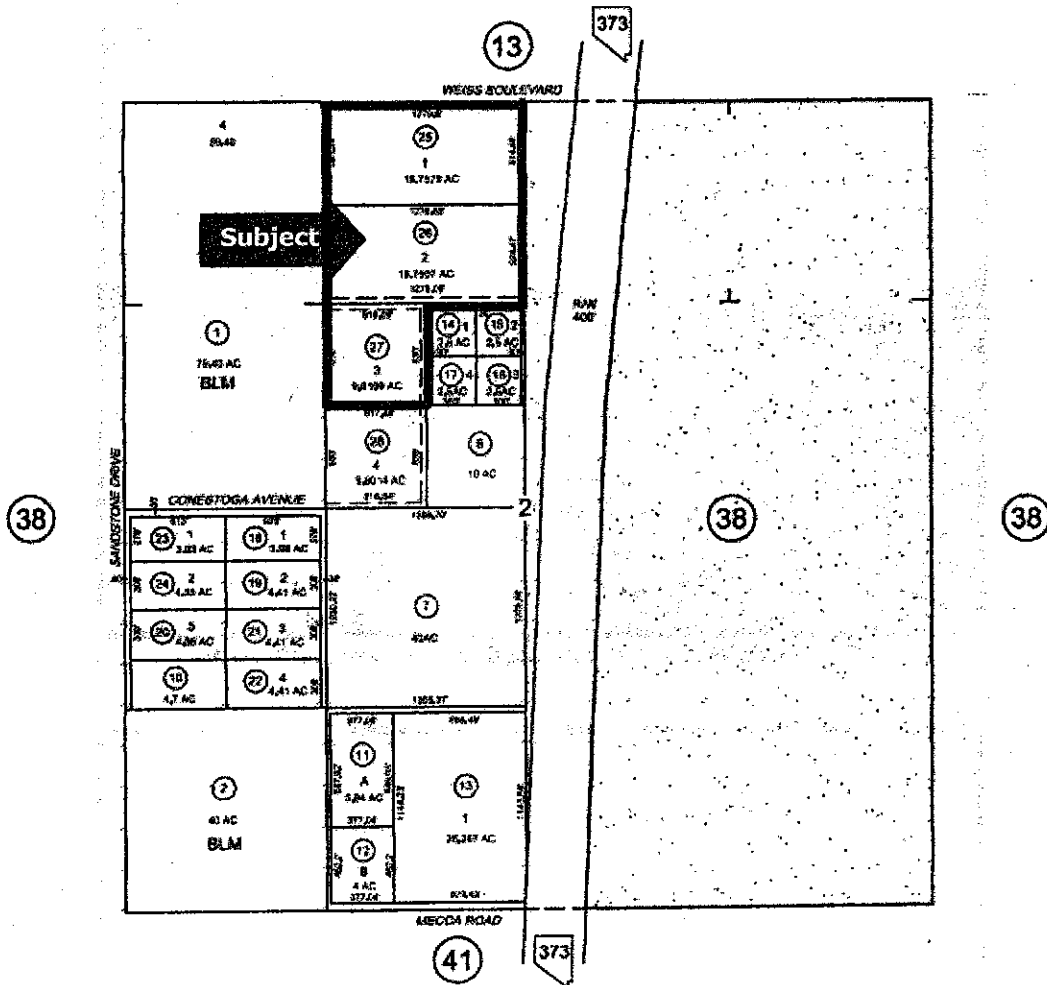

The subject site comprises three contiguous parcel and is flag-shaped, consisting of approximately 1,886,997 gross square feet or 43.32 gross acres, per Nye County Assessor Records. Direct ingress and egress for the subject property is provided along Weiss Boulevard directly to the north of the subject. Overall ingress and egress was considered average.